

# WA East G04

Washington East SC  
 Spokane, WA  
 G04 total strength=979  
 attack=2.8 defense=1.23  
 fall league = PSPL Classic 1 U13  
 spr league = Spr PSPL SuperLeague U13  
 notes= Peroff 2016

alt names used:  
 Washington East SC Peroff 04  
 Washington East WE G04  
 WASHINGTON EASTWASHINGTON EAST WI  
 WASHINGTON EASTWASHINGTON EAST WI  
 Washington East SC Peroff 04  
 WASHINGTON EAST WE G04 PEROFF (WA)

Venues played:  
 2016 KITG GU13 Red  
 2016 Spokane Cup U13  
 2016 Pend Orielle Cup Gold  
 2016 PSPL Classic 1 U13  
 2016 Spr PSPL SuperLeague U13

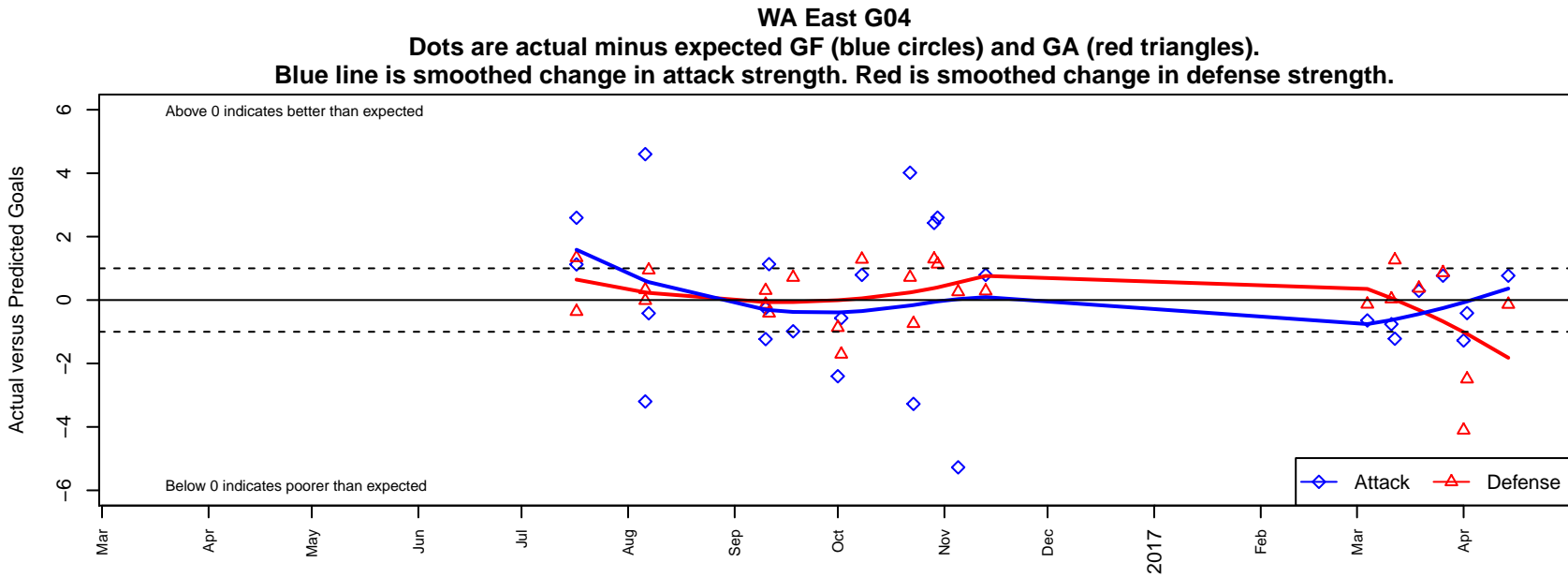

**attack and defense variance (black dot)  
relative to other teams  
and top 10 in region**

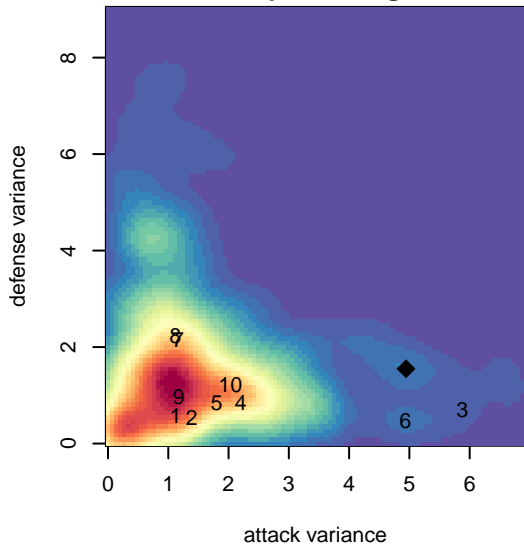

**attack and defense rating  
relative to others at age  
and all opponents in last 13 months**

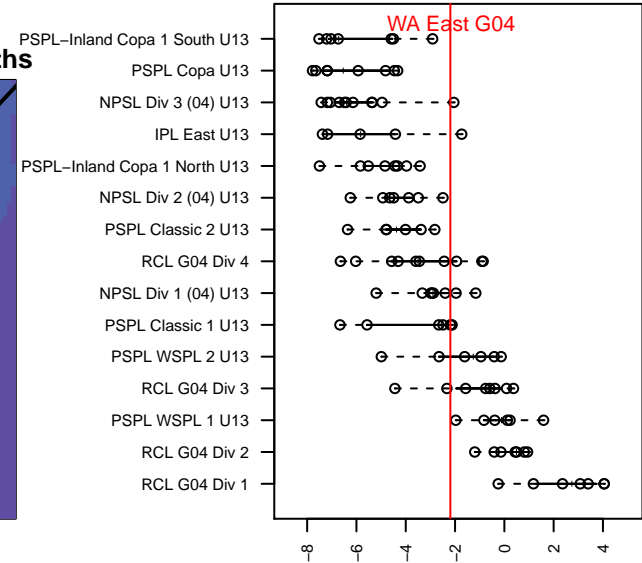
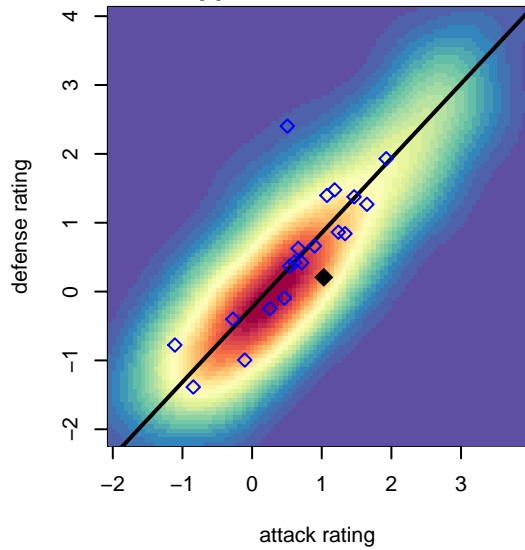

**Performance relative to 13 month average**

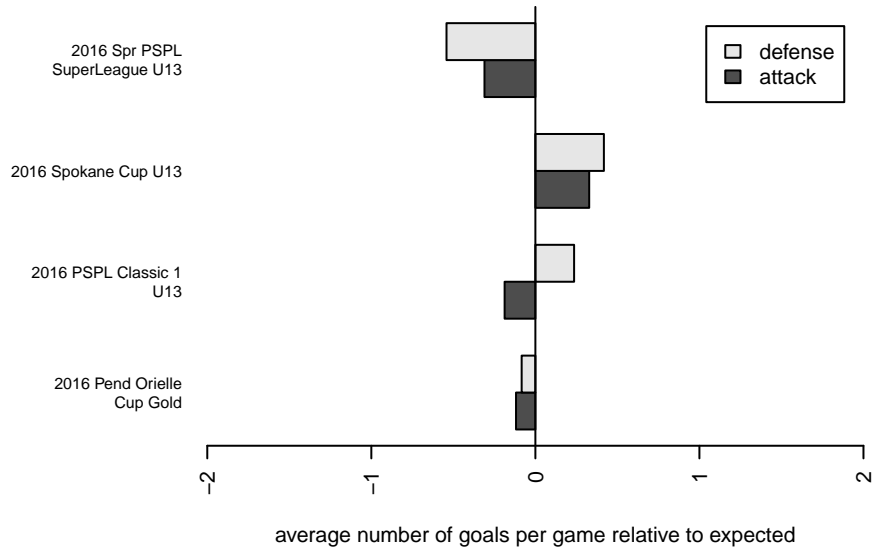

**Performance relative to 13 month average**

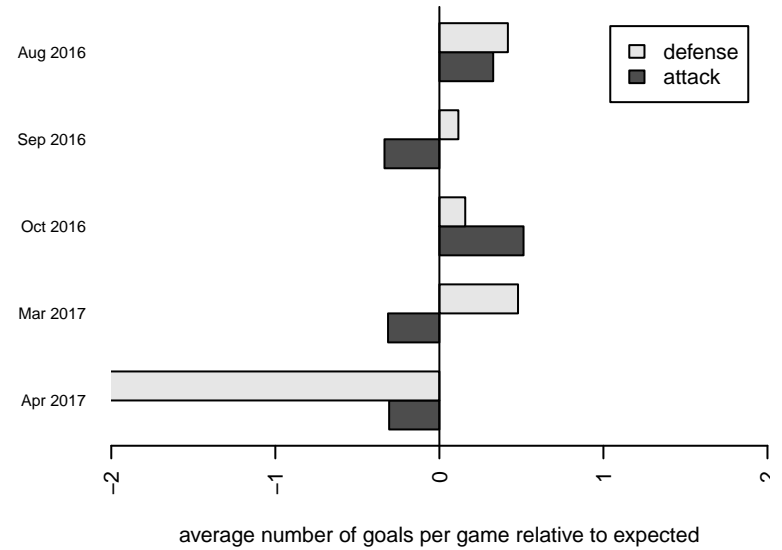

| <b>date</b> | <b>home</b>                |   | <b>away</b>                 |    | <b>venue</b>                  | <b>pred.home</b> | <b>pred.away</b> |
|-------------|----------------------------|---|-----------------------------|----|-------------------------------|------------------|------------------|
| 2017-04-14  | Breakers Black Swoboda G04 | 3 | WA East G04                 | 2  | 2016 Spr PSPL SuperLeague U13 | 2.86             | 1.23             |
| 2017-04-02  | FPSC Fury Black G04        | 7 | WA East G04                 | 0  | 2016 Spr PSPL SuperLeague U13 | 4.51             | 0.41             |
| 2017-04-01  | MRFC Blue G04              | 6 | WA East G04                 | 0  | 2016 Spr PSPL SuperLeague U13 | 1.90             | 1.27             |
| 2017-03-26  | WA East G04                | 2 | Breakers Black Swoboda G04  | 2  | 2016 Spr PSPL SuperLeague U13 | 1.23             | 2.86             |
| 2017-03-19  | WA East G04                | 1 | MVP Marauders Navy G04      | 2  | 2016 Spr PSPL SuperLeague U13 | 0.71             | 2.37             |
| 2017-03-12  | WA East G04                | 0 | TC United Navy G04          | 1  | 2016 Spr PSPL SuperLeague U13 | 1.22             | 2.26             |
| 2017-03-11  | WA East G04                | 0 | ISC Gunners A G04           | 4  | 2016 Spr PSPL SuperLeague U13 | 0.76             | 4.03             |
| 2017-03-04  | ASE Emerald G04            | 4 | WA East G04                 | 0  | 2016 Spr PSPL SuperLeague U13 | 3.87             | 0.64             |
| 2016-11-13  | Breakers Black Lewis G04   | 1 | WA East G04                 | 3  | 2016 PSPL Classic 1 U13       | 1.28             | 2.21             |
| 2016-11-05  | WA East G04                | 1 | Kent United Green G04       | 0  | 2016 PSPL Classic 1 U13       | 6.27             | 0.26             |
| 2016-10-30  | WA East G04                | 5 | Cascade FC Green G04        | 0  | 2016 PSPL Classic 1 U13       | 2.40             | 1.13             |
| 2016-10-29  | WA East G04                | 4 | ISC Gunners B G04           | 0  | 2016 PSPL Classic 1 U13       | 1.57             | 1.29             |
| 2016-10-23  | Kent United Green G04      | 1 | WA East G04                 | 3  | 2016 PSPL Classic 1 U13       | 0.26             | 6.27             |
| 2016-10-22  | FPSC Fury White G04        | 0 | WA East G04                 | 12 | 2016 PSPL Classic 1 U13       | 0.71             | 7.99             |
| 2016-10-08  | WA East G04                | 3 | Breakers Black Lewis G04    | 0  | 2016 PSPL Classic 1 U13       | 2.21             | 1.28             |
| 2016-10-02  | ISC Gunners B G04          | 3 | WA East G04                 | 1  | 2016 PSPL Classic 1 U13       | 1.29             | 1.57             |
| 2016-10-01  | Cascade FC Green G04       | 2 | WA East G04                 | 0  | 2016 PSPL Classic 1 U13       | 1.13             | 2.40             |
| 2016-09-18  | WA East G04                | 7 | FPSC Fury White G04         | 0  | 2016 PSPL Classic 1 U13       | 7.99             | 0.71             |
| 2016-09-11  | WA East G04                | 3 | Valley Thunder SC G04       | 2  | 2016 Pend Orielle Cup Gold    | 1.87             | 1.59             |
| 2016-09-10  | Flathead Rapids Black G04  | 1 | WA East G04                 | 0  | 2016 Pend Orielle Cup Gold    | 1.30             | 0.25             |
| 2016-09-10  | Breakers Black Swoboda G04 | 3 | WA East G04                 | 0  | 2016 Pend Orielle Cup Gold    | 2.86             | 1.23             |
| 2016-08-07  | WA East G04                | 1 | SSC Shadow United Hall G04  | 1  | 2016 Spokane Cup U13          | 1.42             | 1.94             |
| 2016-08-06  | Valor Maroon Hardy G04     | 1 | WA East G04                 | 9  | 2016 Spokane Cup U13          | 0.98             | 4.40             |
| 2016-08-06  | WA East G04                | 8 | FC Spokane Black Hubble G04 | 0  | 2016 Spokane Cup U13          | 11.20            | 0.32             |
| 2016-07-17  | Eastside FC Blue G04       | 0 | WA East G04                 | 4  | 2016 KITG GU13 Red            | 1.33             | 2.88             |
| 2016-07-17  | WA East G04                | 7 | Highline Select G04         | 1  | 2016 KITG GU13 Red            | 4.40             | 0.64             |